

Llano Uplift Archeological Society



Check out our LUAS website.

Newsletter
Volume 35 Issue 1
FEB 2026

Please note our meeting time and location:

***Our meeting will be Saturday, February 7th, 2026
at 10:30 AM at
The Falls on the Colorado Museum
2001 Broadway, Marble Falls***

The Llano Uplift Archeological Society will hold its monthly meeting at the museum with a special presentation. A group of sixth-grade students from Austin will share their innovative ideas for addressing the looting and vandalism of archaeological sites, including a proposed “Laser Security System,” and will invite feedback from attendees.

This meeting is free and open to the public

Here is a link to their project:

<https://sites.google.com/view/quadrupleabatteries66060-fl/our-project>

Gilger site recap, San Saba County

The Gilger fieldwork has ended at the landowner's request and the excavation area refilled. During the last two years, LUAS excavated 40 square meters of the site.



Upper left, the site just above San Saba River, with excavation site filled in.

Above, Large hearth discovered by Buddy Whitley in cutbank 14 feet below the terrace top during the last day of excavation. It had apparently been exposed back in July during floods.



Lower left, Bison bones were recovered from the surface of the hearth. Photo shows a bison mandible to the right of hearth rocks.

Photo credit: Chuck Hixson

**Llano Uplift
Archeological Society**

P.O. Box 302,
Kingsland, TX 78639

List of Officers
President: Jim Wukasch
jimwuk@gmail.com

Treasurer: Chuck Hixson
Charles.hixson@gmail.com

Secretary: Joanne Hanifan
jkhhanifan@gmail.com

**Texasluas
.org**

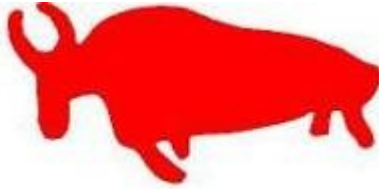

Special Notices

Calendar

See our website at:

TexasLUAS.org

Note: To contribute to the newsletter or website please contact David Boyd—
davidboydrm@gmail.com

*hardcopy newsletters are in black and white

Steward's News:

Your local archeological stewards are **Doris Howard (325) 247-2440, Llano Co.** For **Burnet Co.** contact **Jim Wukasch (512) 715-9093.** For **San Saba Co.** contact **Buddy Whitley (325) 372-1335.**

On Saturday, February 14th there will be a survey field trip between Burnet and Lampasas. Look for an email from Keith Elwell with detail time and location.

LUAS member fees for 2026 are due in January of 2026. \$20 individual; \$25 family

Send your check to:

LUAS

PO Box 302

Kingsland, TX 78639

Or give your check to

Chuck Hixson at the meeting. Thanks!

Donations always welcome!

**The Falls on the Colorado Museum
2001 Broadway
Marble Falls, Texas**

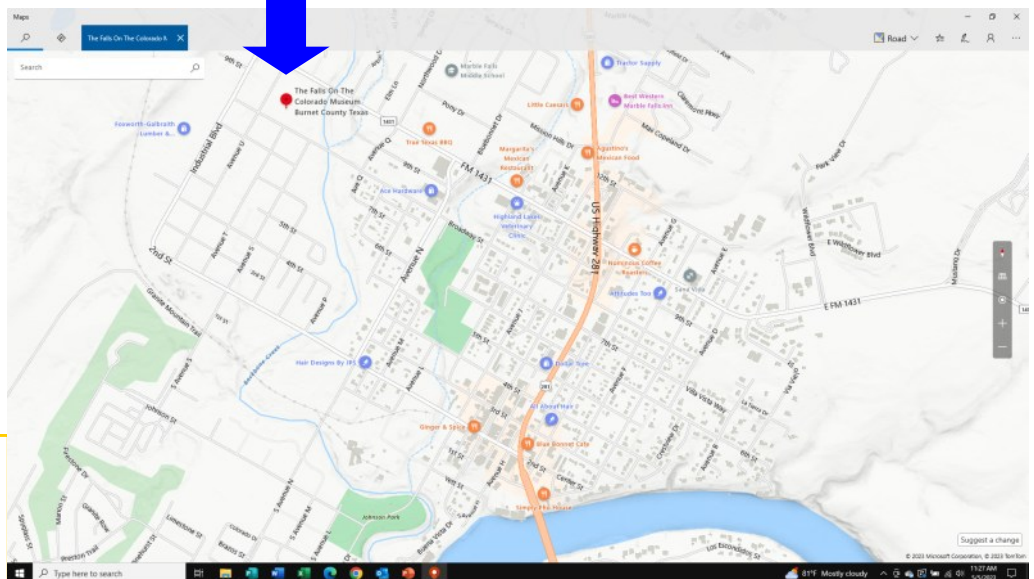

The Llano Uplift Archeological Society was organized by people interested in the protection, conservation and study of historic and prehistoric materials and sites in the Llano Uplift ("Central Mineral Region") area of the Texas Hill Country.